

Kaleidoskop

Skeiv interiørarkitektur i praksis

Marianne Tyvand

BA Interiørarkitektur, Høyskolen Kristiania

NIL Digitalt lunsjmøte, 20/6-2024

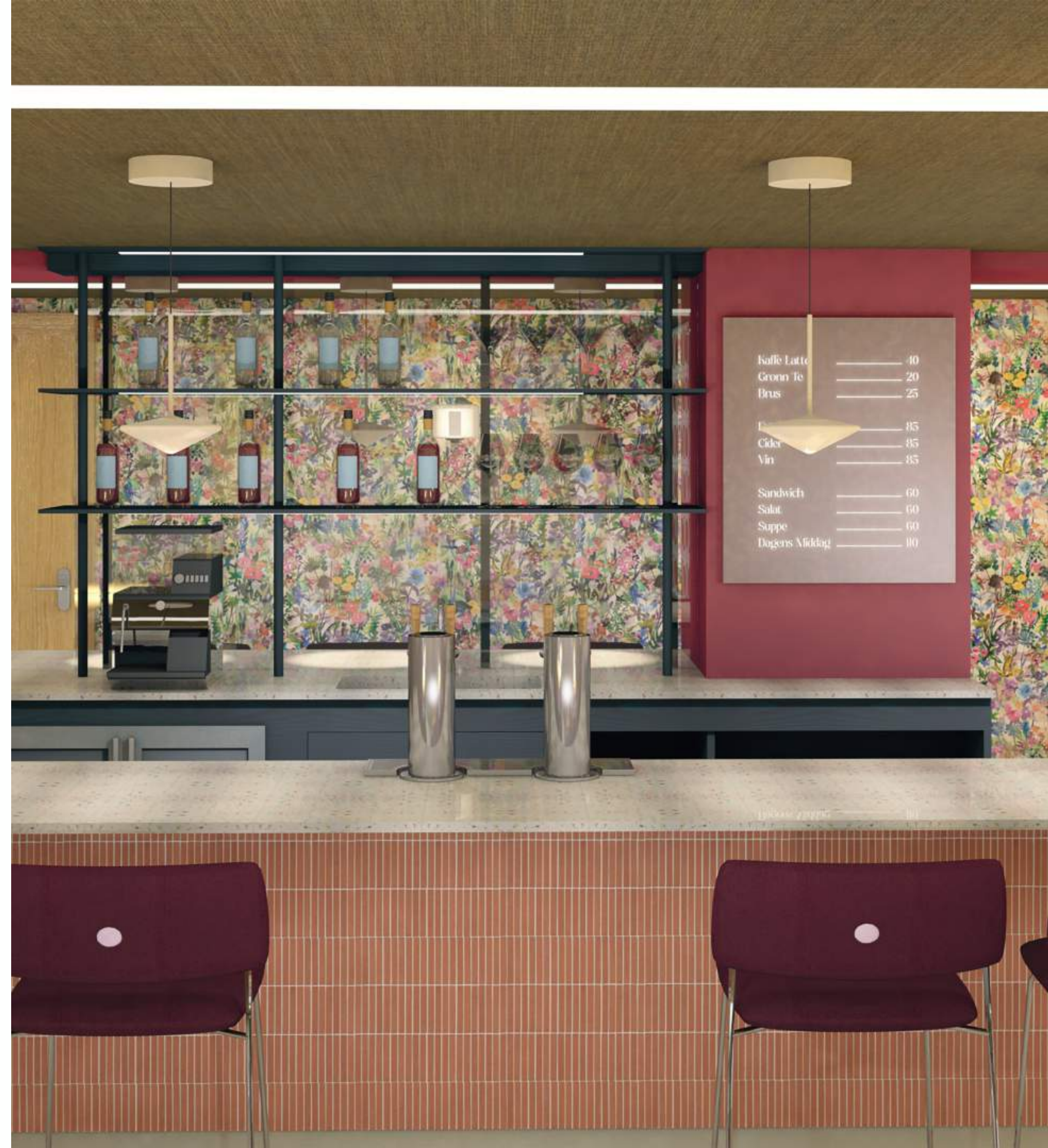

Temá: skeive rom



**VELKOMMEN
TIL STOR
FELLESFEST
PÅ BERITS**



*Fredag 24.mars
feirer vi at vi er blitt
et lag i Bergen med en
"partnerfest" på Berits.*

Tid: 21.00 - 02.30. (Dørene stenger 01.00)

Den glade time fra 21.00 til 22.00 : 1/2 l = 25 kr

Medlemmer kr 30.00
Ikke medl. kr 50.00

**SPRE RYKTET OG
HJERTLIG VELKOMMEN.**

Arr. LLH- BERGEN

Hva er et skeivt rom?

Hvordan ser de ut?

Hvordan brukes de?

Kan man designe et rom
på skeivt vis?

Bilder fra Skeivt Arkiv

Marianne Tyvand

@fjellklover

20/6/2024

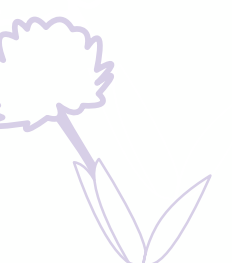

“

Hvordan kan interiørarkitektur skape en inkluderende skeiv møteplass som tilrettelegger for utveksling av ressurser, kunnskap og kultur?

”

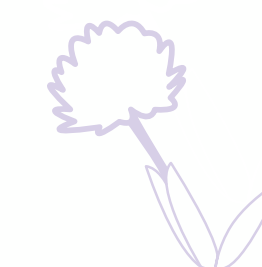

skeiv vitenskapsteori

Queer theory:

Undersøker de heteronormative systemene som har vært med på å forme samfunnet vårt, og ser på hvordan man kan synliggjøre, utfordre og/eller bryte dem.

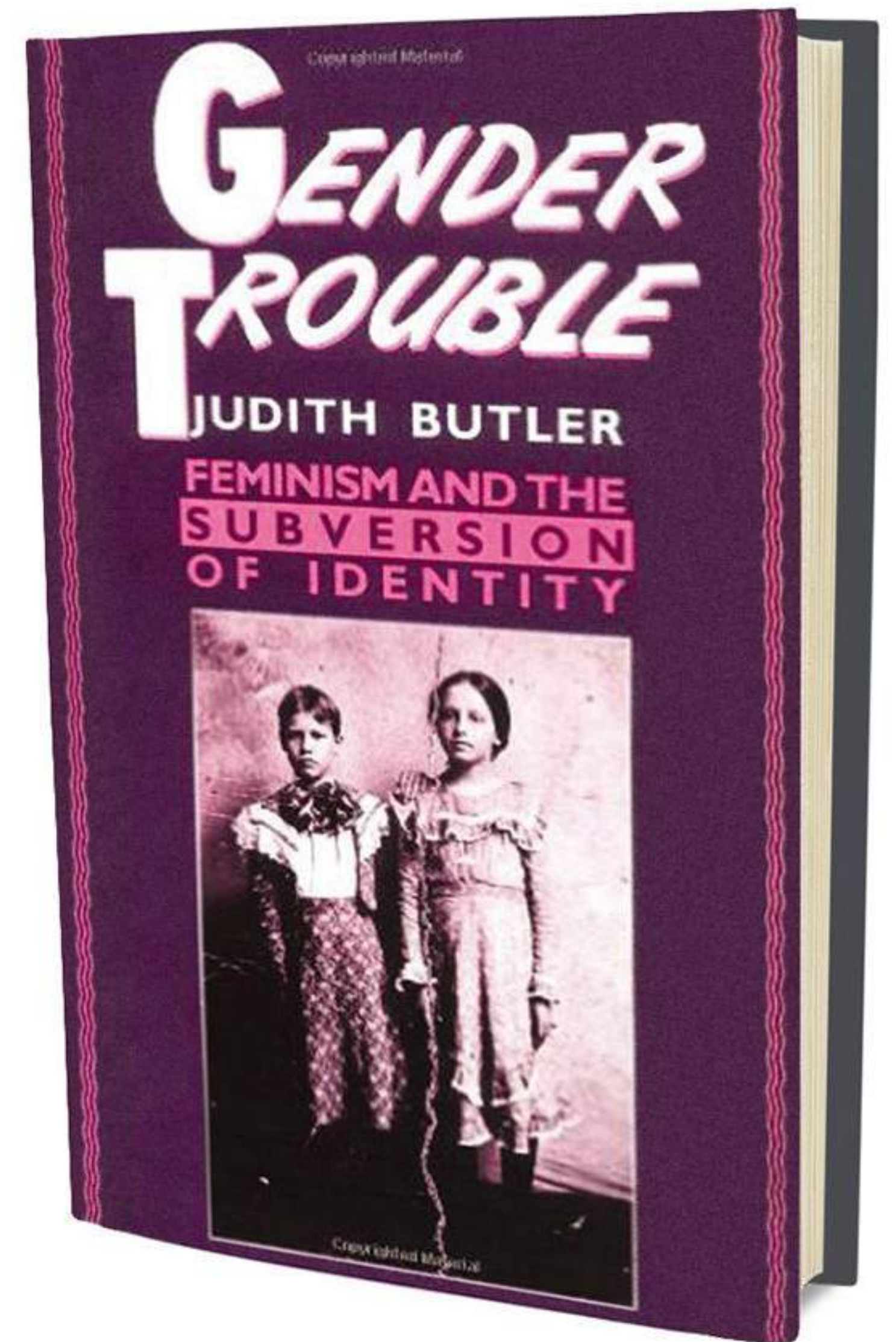

Bilde fra The Cut

Marianne Tyvand

@fjellklover

20/6/2024

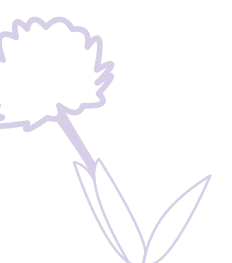

skeive rom

Skeiv bruk

Designet for bruk av skeive mennesker

Normbryting

Bryter med heteronormative tradisjoner

Skeiv estetikk

Refereranse til historisk skeive visuelle uttrykk

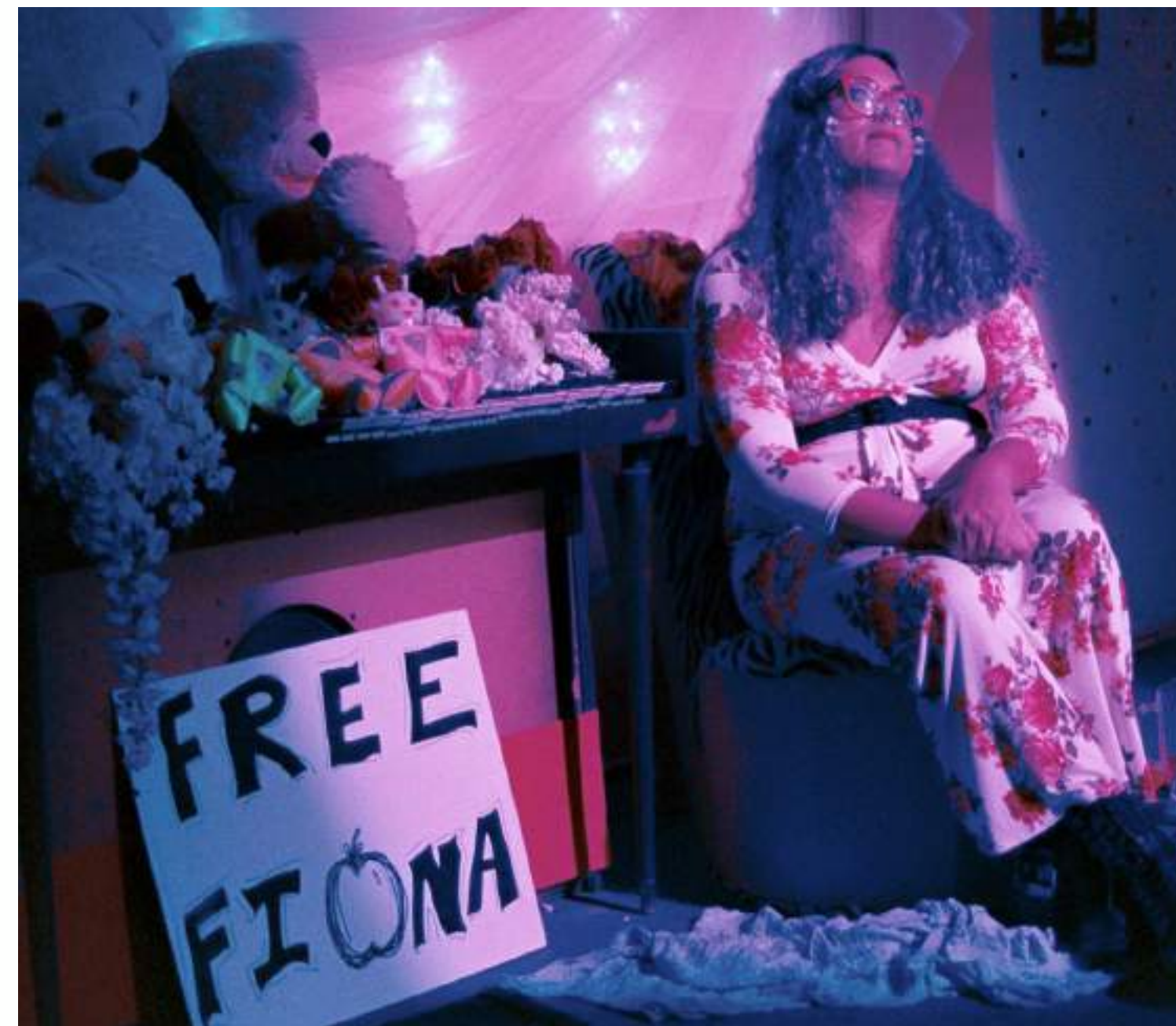

Bilder fra Refinery29

Marianne Tyvand

@fjellklover

20/6/2024

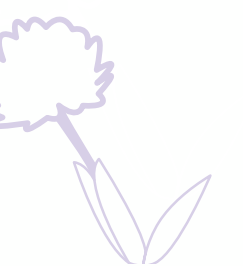

skeive rom

Skeiv bruk

Designet for bruk av skeive mennesker

Normbryting

Bryter med heteronormative tradisjoner

Skeiv estetikk

Refereranse til historisk skeive visuelle uttrykk

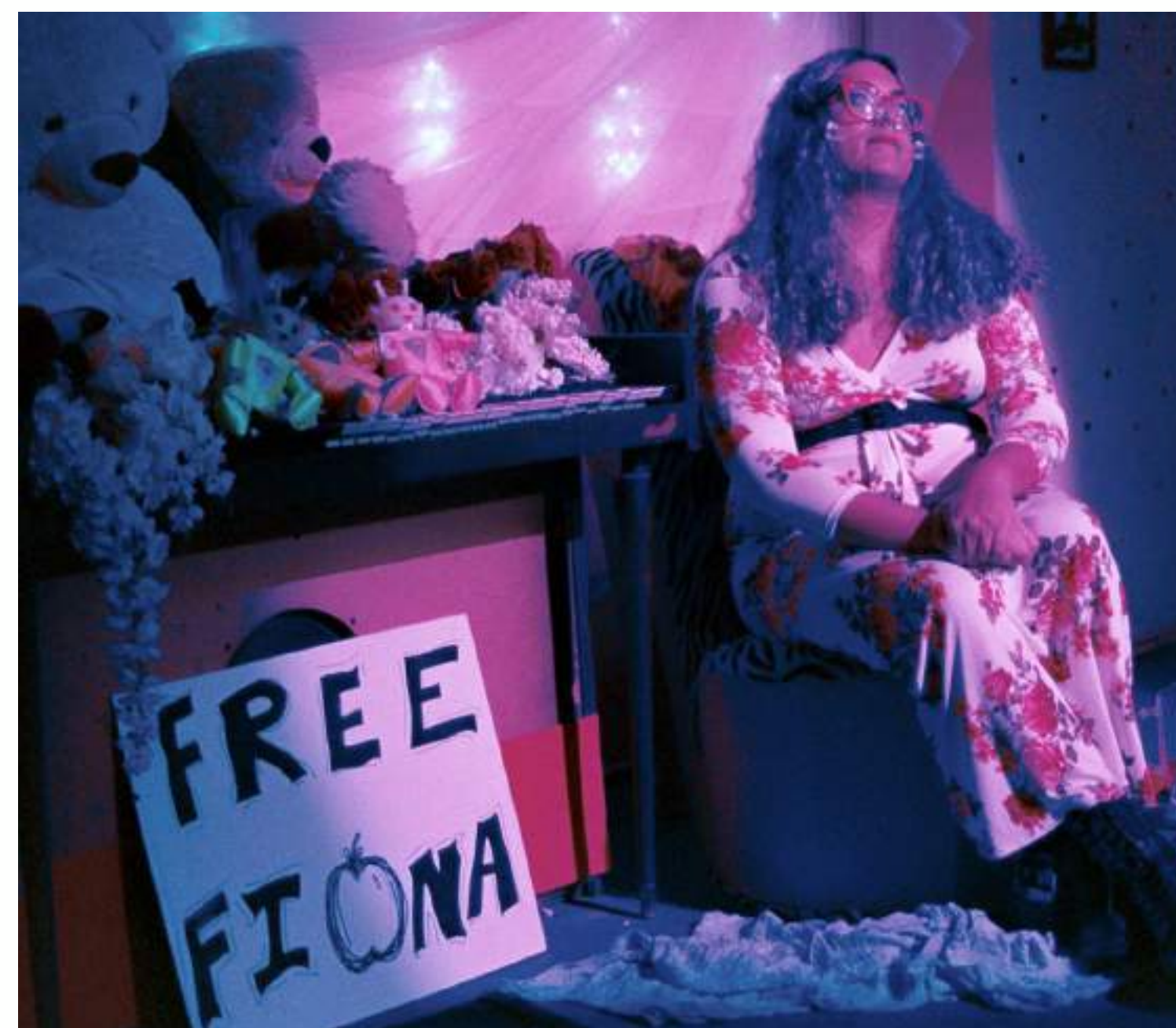

Bilder fra Refinery29

Marianne Tyvand

@fjellklover

20/6/2024

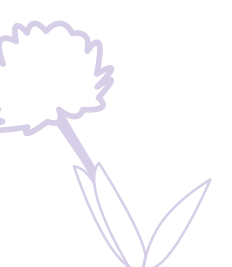

skeiv estetikk



Personlig uttrykk

Leker ofte med kjønnsuttrykk og klasses tilhørighet

Symbolikk

Symboler med tilknytning til aktivisme, flagging og kultur

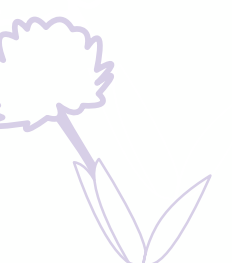

målgruppe



Intervjuer

”[I skeive rom] trenger man ikke å komme ut.
Man kommer heller inn.”

”Et skeivt rom kjennetegnes av trygghet, varme
og inkludering.”

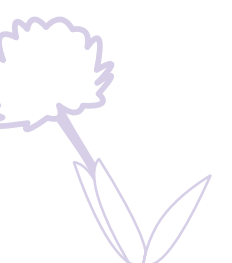

akersgata 8

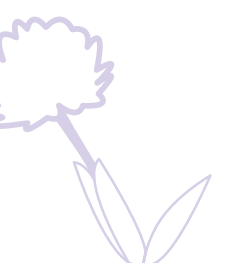
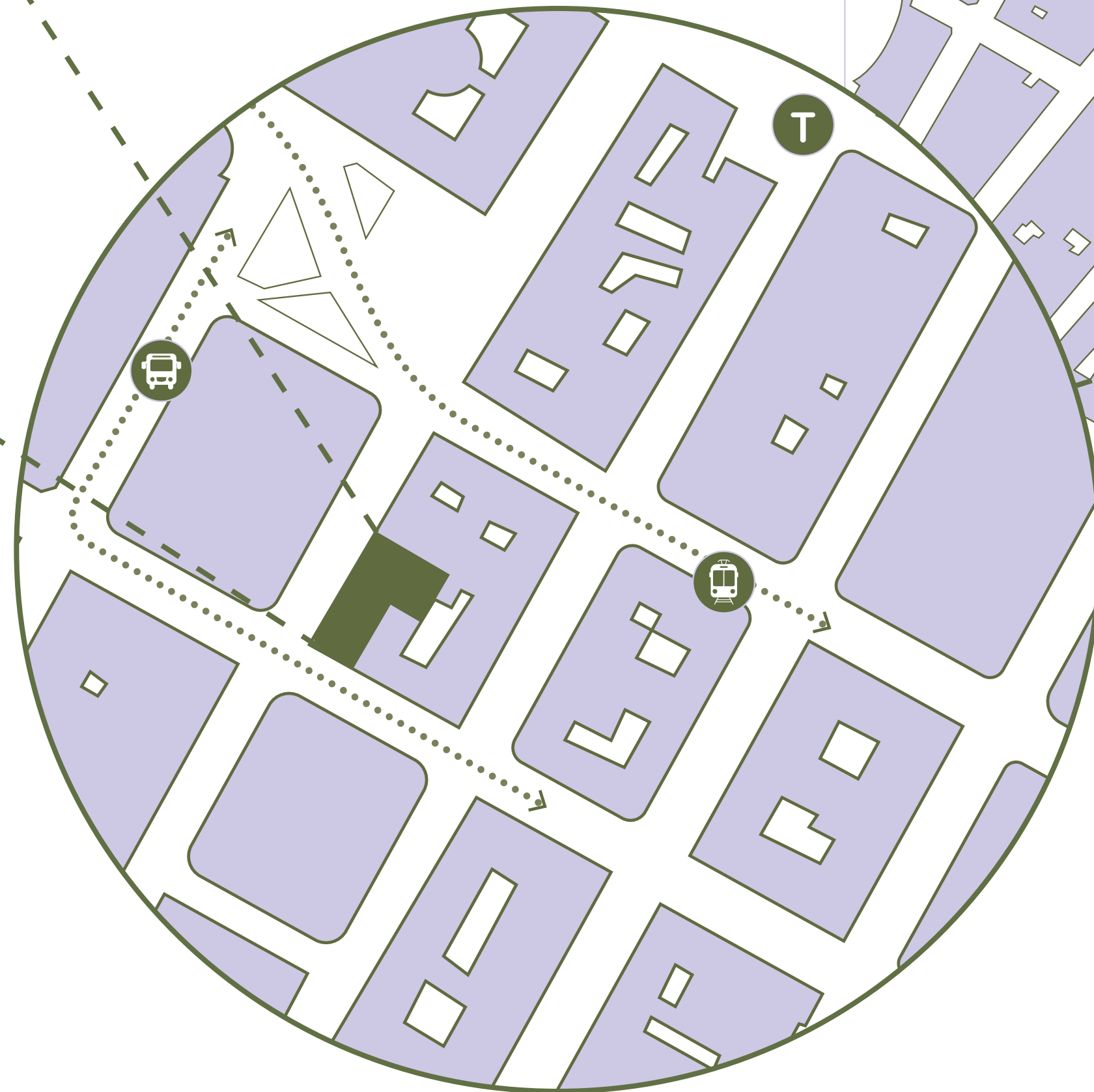

Kaleidoskopets / Nostalgí



funksjoner

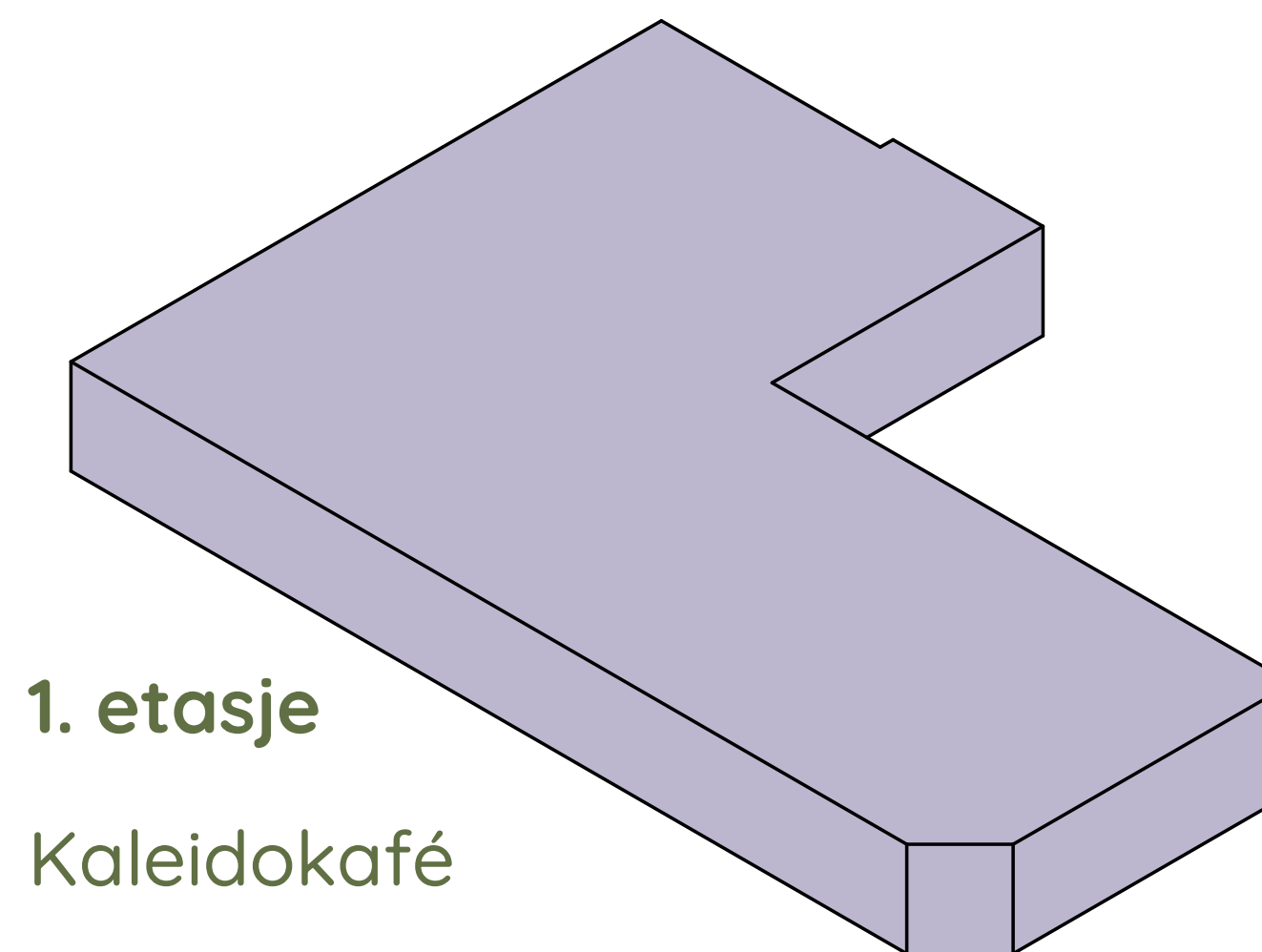
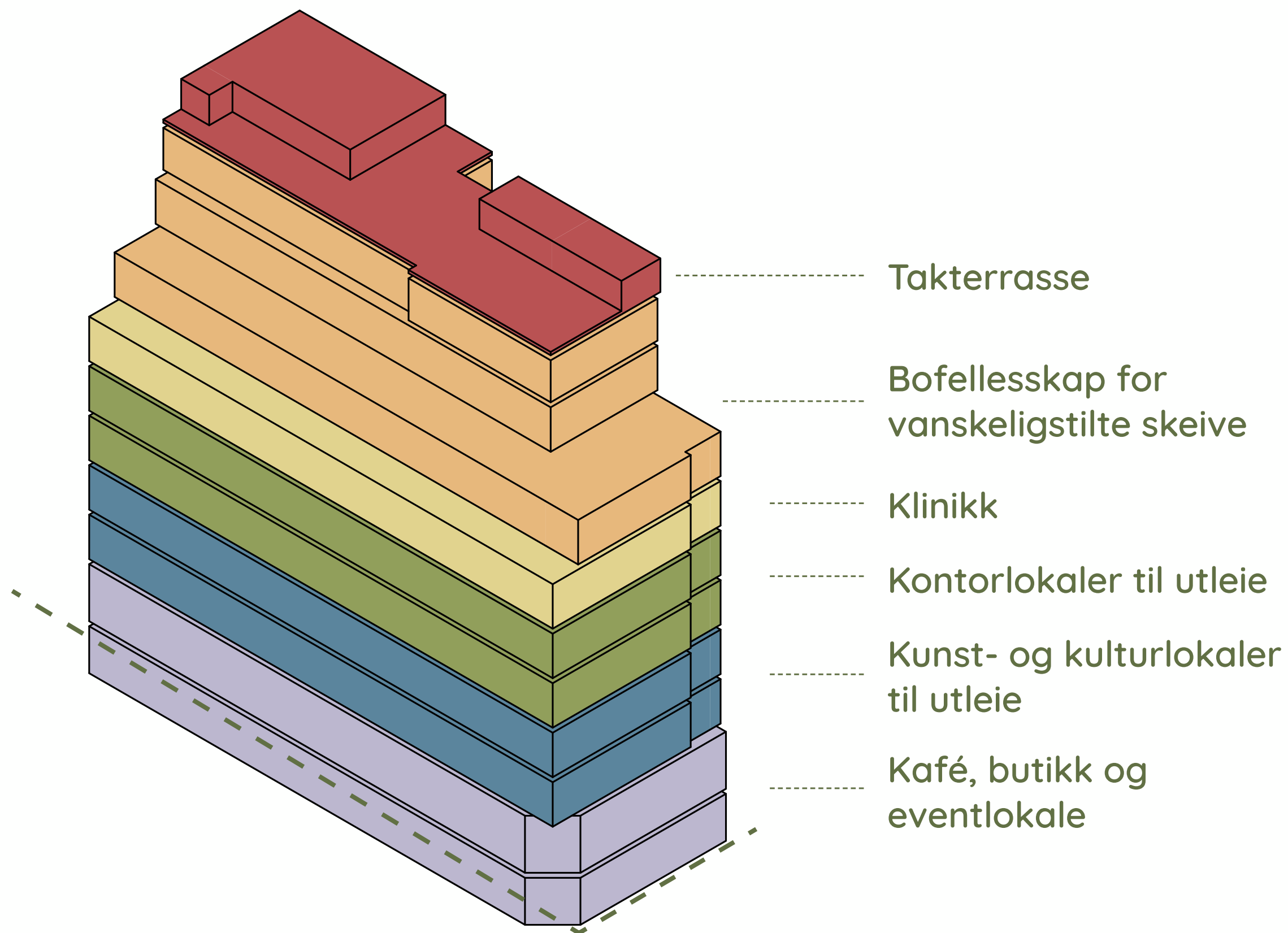

1. etasje

Kaleidokafé

Flexiområdet

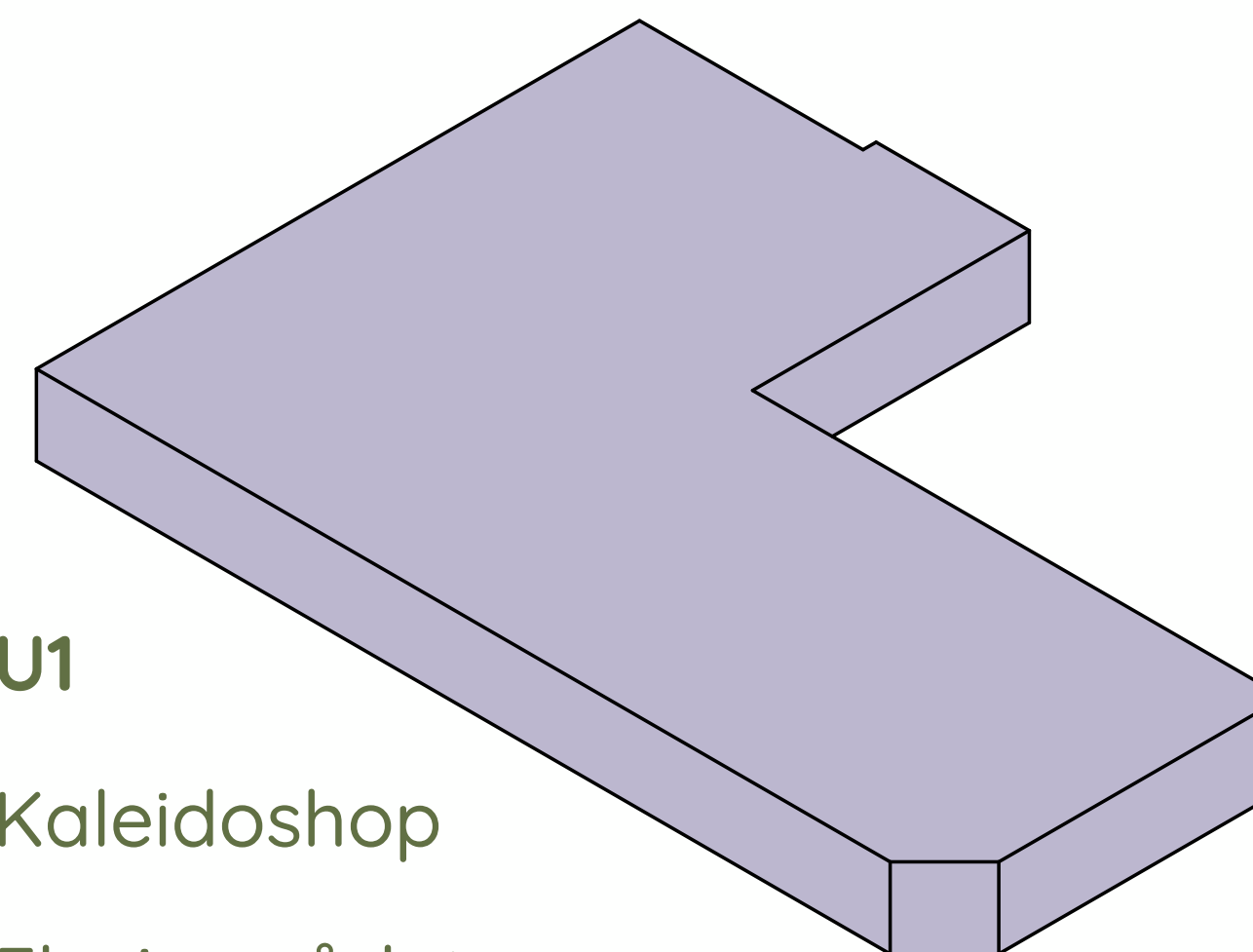

U1

Kaleidoshop

Flexiområdet

Ansatte

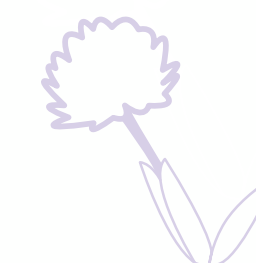

Kaleidoskop

- Oslos skeive samfunnshus

Inngangsparti

Kaleidokafé

Rampe

Balkong



Flexiområdet

Kaleidoshop

Gjestetoaletter

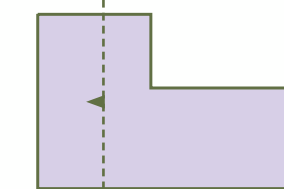
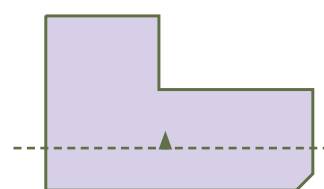

Marianne Tyvand

@fjellklover

20/6/2024



1. etasje

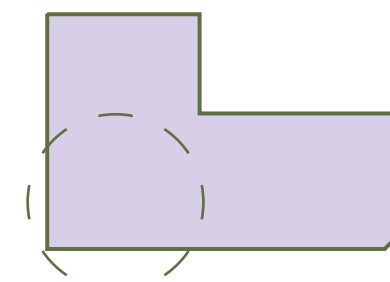
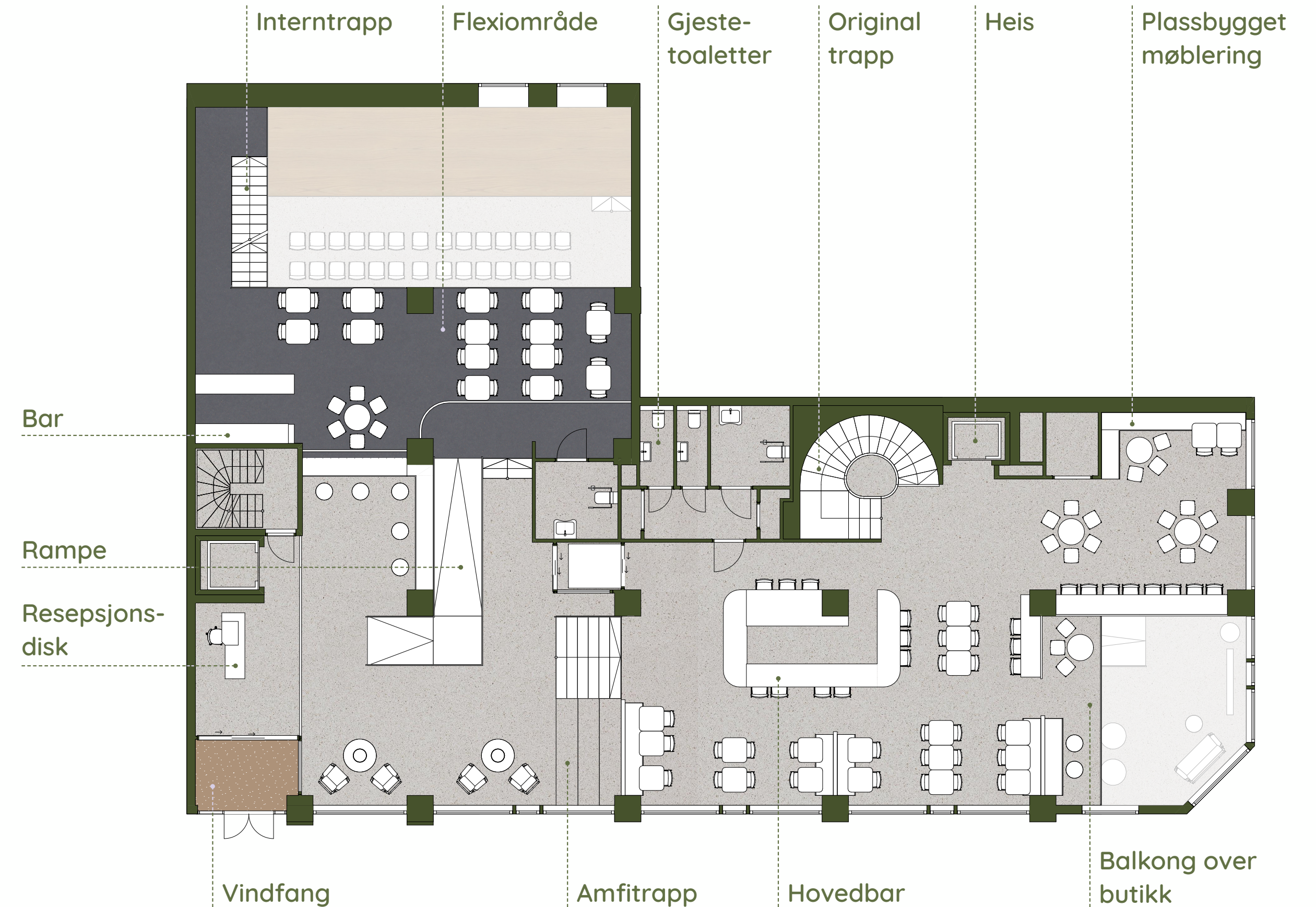
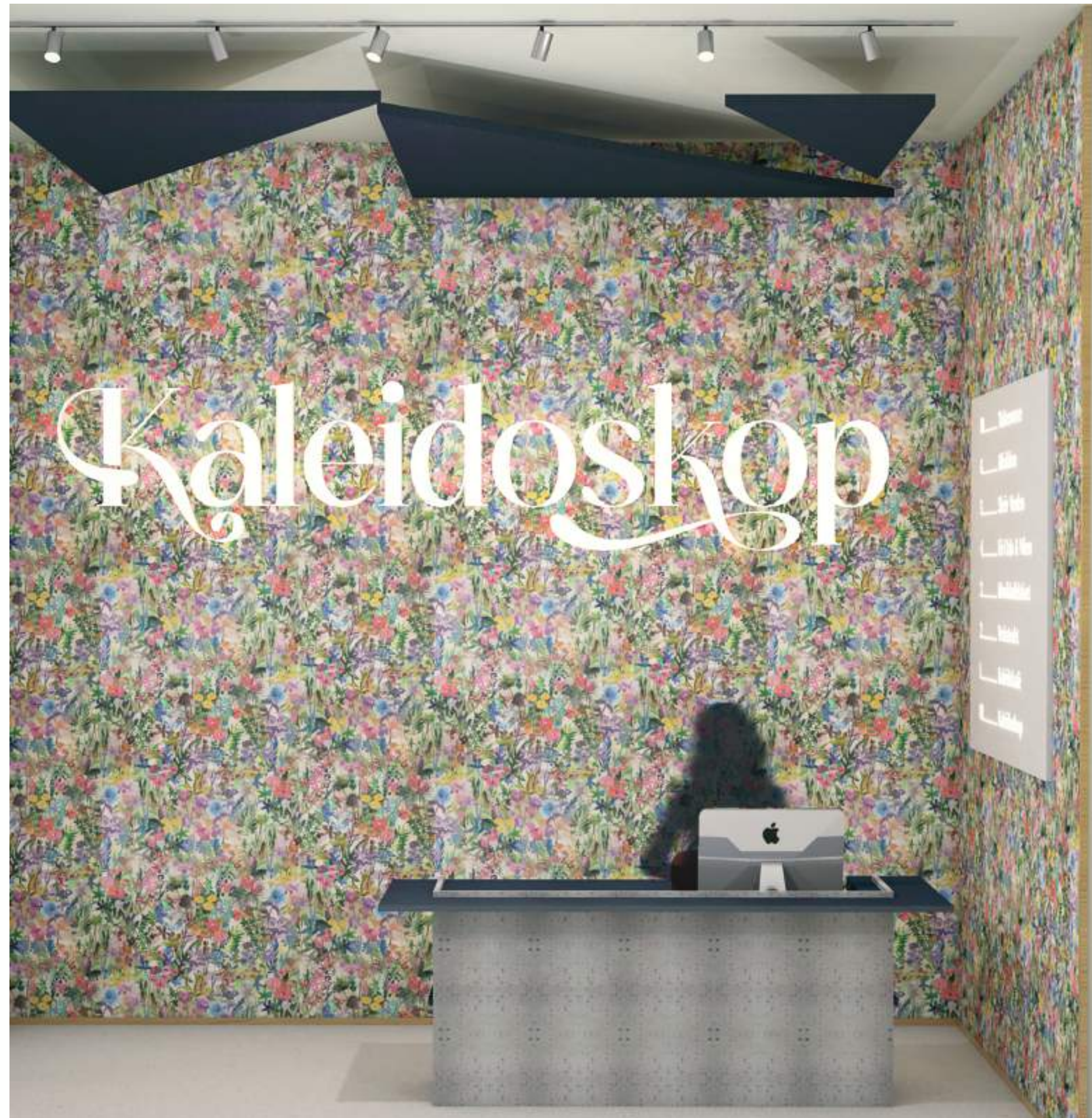

Marianne Tyvand

@fjellklover

20/6/2024

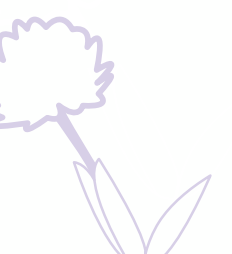

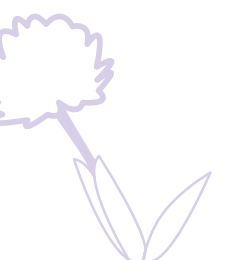
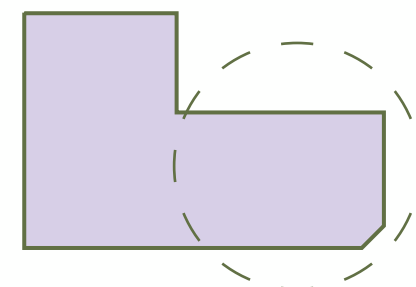
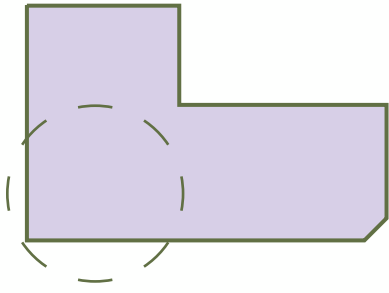

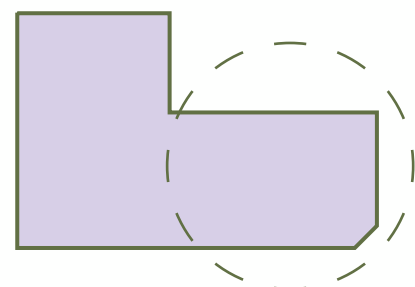
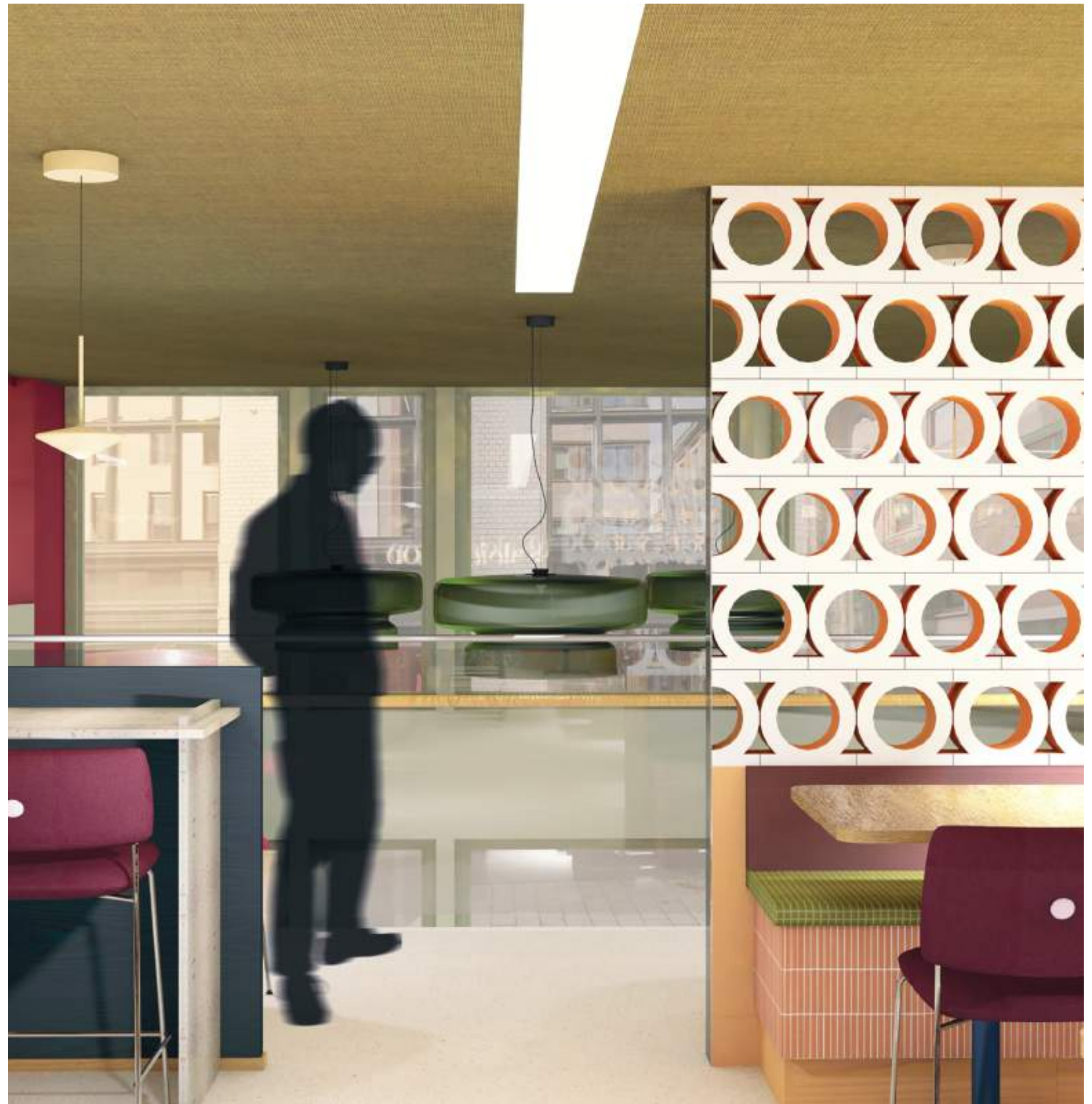

Marianne Tyvand
@fjellklover
20/6/2024

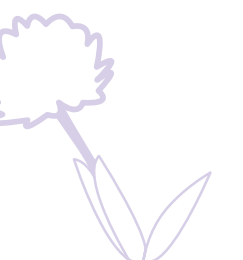

underetasjen

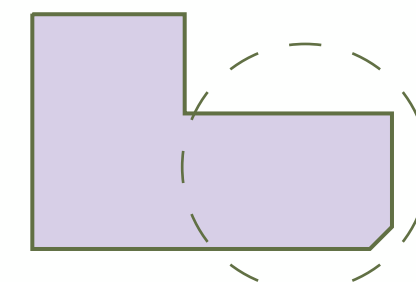
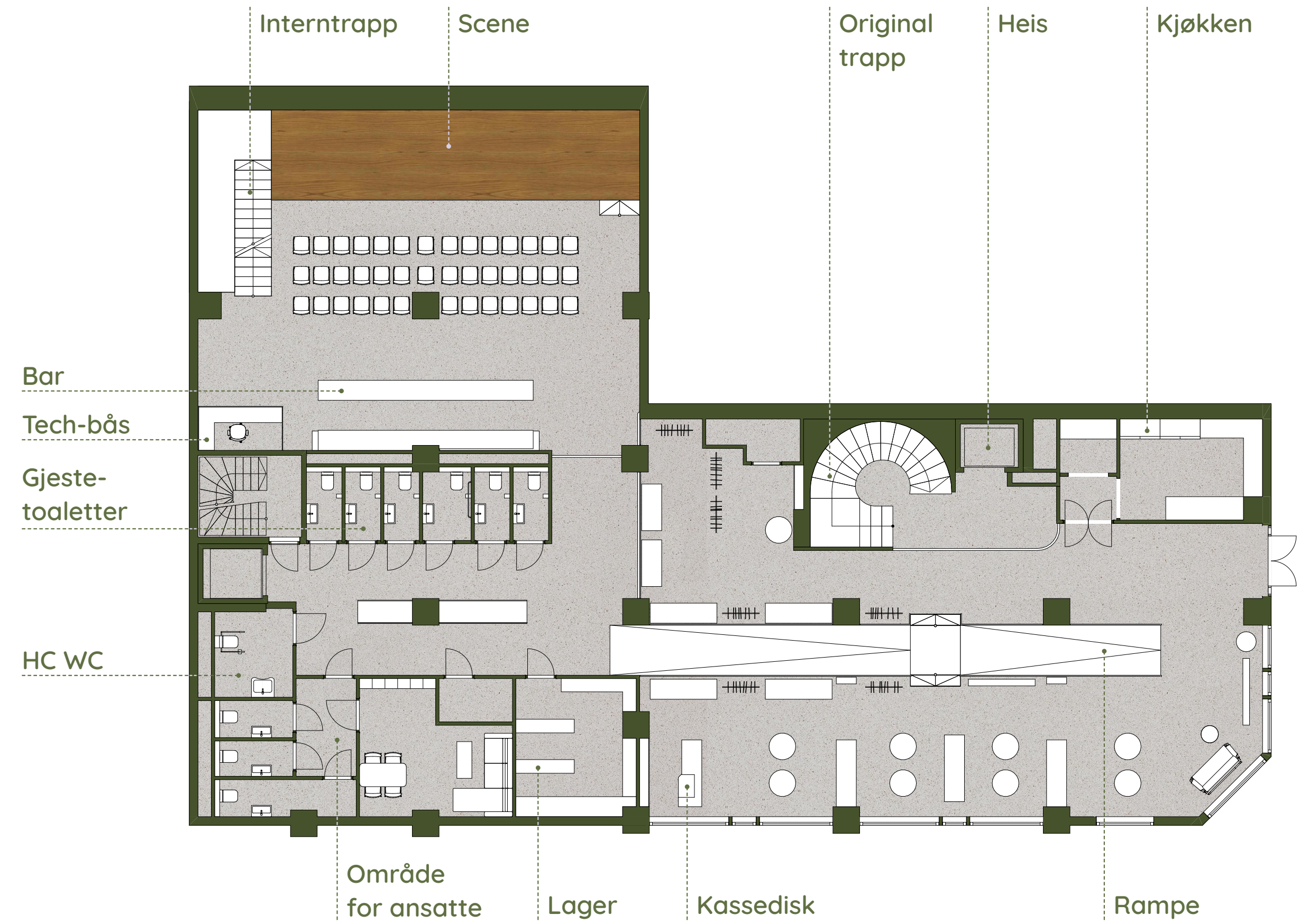

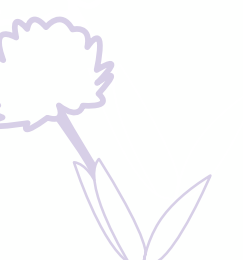
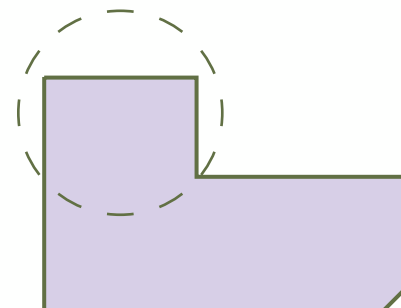
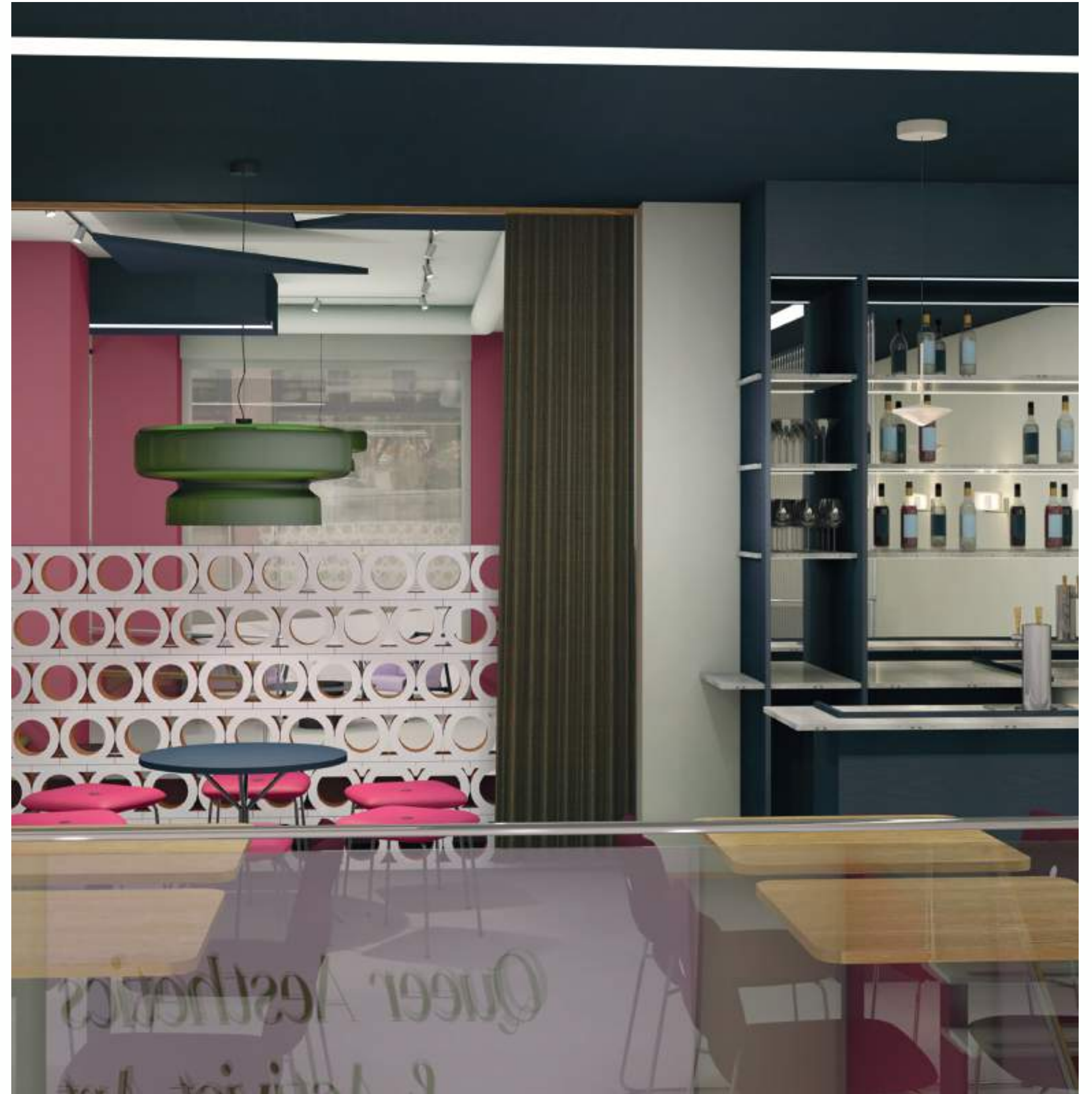
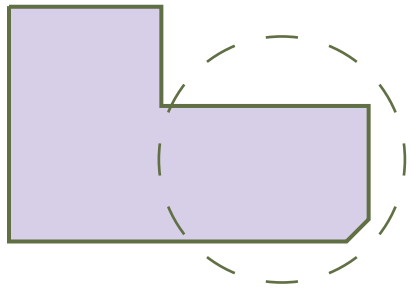

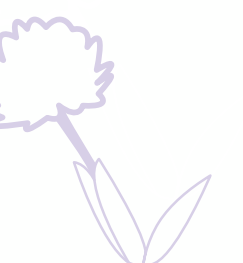
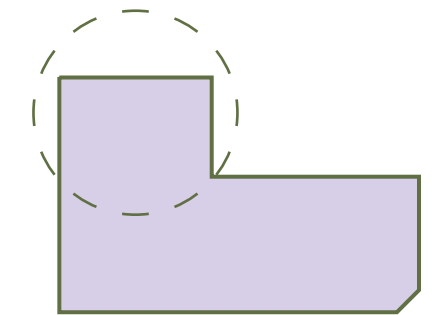

konklusjon

Inkludering

Universell og sanselig tilgjengelighet

Skeiv bruk

Funksjoner ønsket av skeive brukere, som tilrettelegger for utveksling av ressurser, kultur og kunnskap

Skeiv estetikk

Utformingen refererer til historisk skeiv symbolikk i farge- og materialbruk

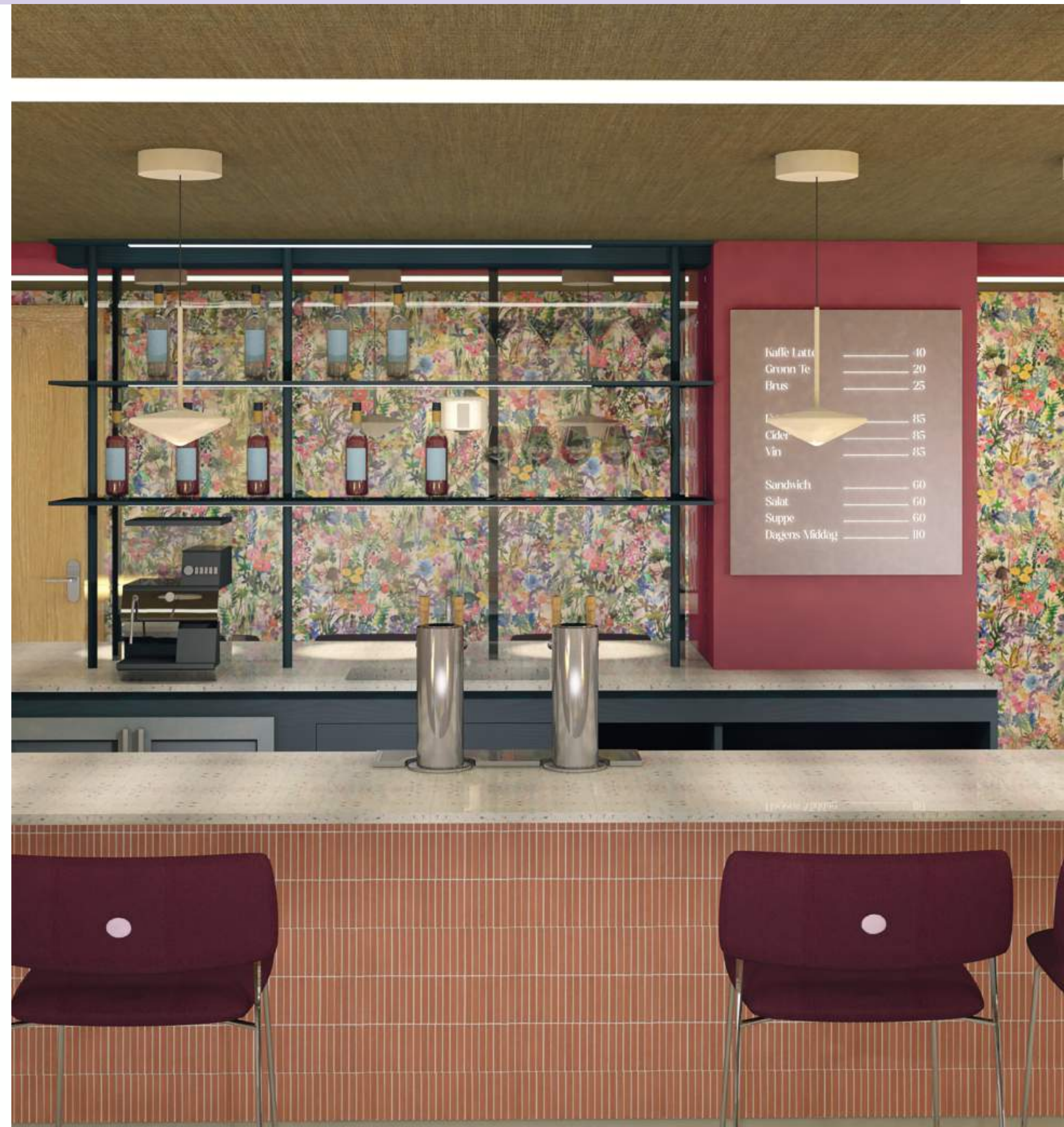



Marianne Tyvand

mdtyvand@gmail.com

[@fjellklover](#)

www.fjellklover.com

